1950

PROPERTY OF
TANTASQUA HIGH SCHOOL

The Tantasquan

TANTASQUA REGIONAL HIGH SCHOOL
STURBRIDGE, MASS.

THE TANTASQUAN

1956

TANTASQUA REGIONAL HIGH SCHOOL

Yearbook Staff

EDITORS AND ADVISERS

Standing, left to right: Mr. W. Furbush, C. Lindell. Seated: Mr. J. Brown, B. Streeter, Miss E. Paige.

COPY AND LAYOUT

First row, left to right: W. Tuttle, D. Lavigne, C. Gustafson, F. Lavergne, R. Nichols, D. Worthington. Second row: E. Reed, J. Streeter, D. Bailey, B. Carliel, L. Laughlin, J. Burton.

ADVERTISING AND SUBSCRIPTIONS

First row, left to right: D. St. Pierre, D. Lavigne, S. Sumilas, J. Miziazek, P. Smith, E. Jablonski, S. Pike, J. Leao, D. Morgan. Second row: M. Underwood, P. Whitten, K. DiBonaventura, J. Reid, R. Martin, B. Benjamin, S. McIntyre, J. Laughlin. Absent: S. Benjamin, J. DiBonaventura, C. Parent, R. Love, J. Streeter.

Master minds at work

Thinking it over

Superintendent's Message

MR. WALTER E. SCOTT

Success is never a sudden accomplishment. It is always the result of preparation. Those who "make good" in life have had the foresight and determination to prepare themselves for it. Tantasqua High School can help all of you get the best of preparation, but only if you want the best badly enough to do something about it yourself.

Have you ever wished to know the secret of a famous person's success? Usually successful people are just ordinary human beings, with this exception: they work a little longer and a little harder than most of us. They let neither discouragement, nor doubt, nor seeming failure stand in the way of their ultimate success.

You will find this particularly true should you visit Hollywood and become acquainted with some of the people you have come to know through the parts they portray on the screen. One such very accomplished person says, "I have noticed that usually the right door has a way of appearing when you have really made yourself ready to open it."

Opportunity is not the elusive creature of the business world that pessimists would have us believe. It is always present for those who can recognize it and are prepared to seize it. It escapes only those who lack sufficient interest or proper preparation.

Walter E. Scott

ROBERT E. BRUCE

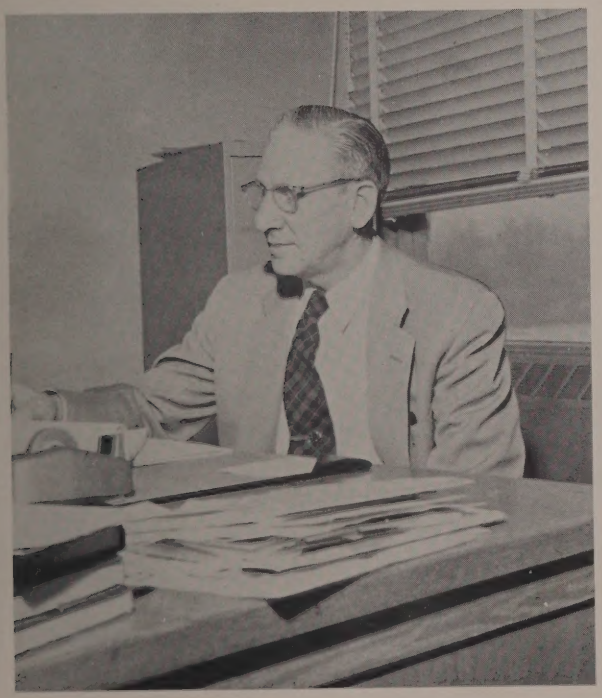

Principal's Message

In less than two years Tantasqua has grown from an idea to reality. Through the co-operation of those who have an interest in the school, in the faculty, and in the student body, we have grown into a school that has attracted nationwide attention—attention not only to the building, but also to the school's program of studies and to its forward-looking approach to the problems of education.

There has been a steady growth in school spirit and participation in all school activities.

Let us all strive for that time when we can say, "I am proud to be a part of Tantasqua."

Robert E. Bruce

In Loving Memory of

DOROTHY H. GERO
1938-1955

God calls our loved ones, but we
lose not wholly
What He hath given;
They live on earth in thought
and deed as truly
As in His Heaven.

John Greenleaf Whittier

Dedication

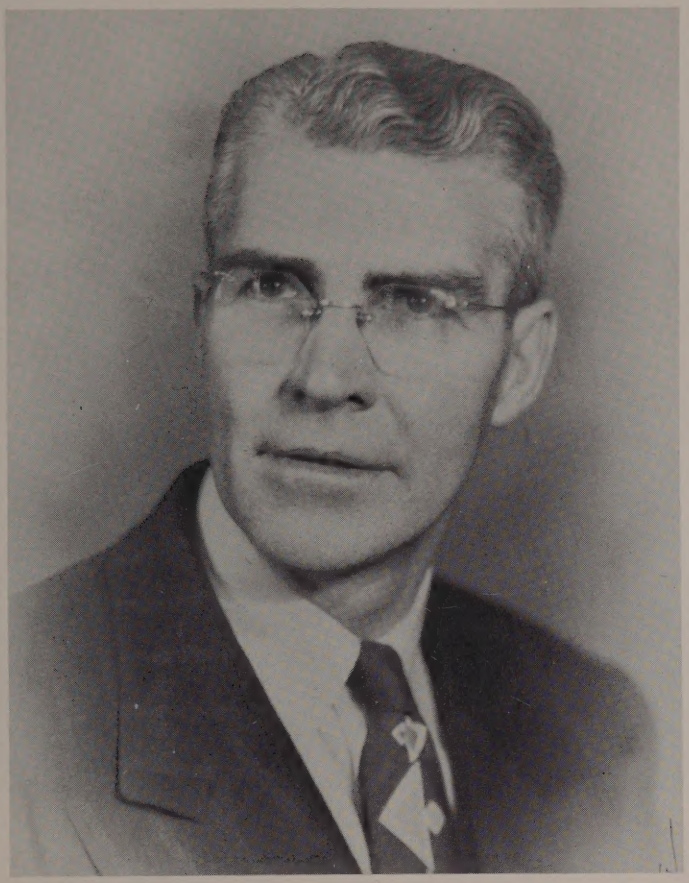

OUR BELOVED PRINCIPAL

This June as we, the Senior Class, graduate from Tantasqua, there will be in our hearts a feeling of sadness tempering the joy of the occasion; for we shall miss the kindly smile and warm understanding that were always so readily bestowed upon us by our beloved Principal, Henry Card. Many of us spent our High School days under the wise direction of Mr. Card, and as we receive our diplomas at graduation we shall feel the presence of his spirit beside us.

Mr. Card was with us through the long and difficult days of the planning and building of our fine school. With untiring energy and devotion he and his colleagues laid the cornerstone of our school on a bed rock of dedication to the highest principles of education. Henry Card lived to see our school firmly established and to see its first graduating students go forth to prove their value in the challenging world of today. He lives on in Tantasqua, for his noble spirit is a part of all that our school represents.

In deep appreciation and in loving memory we dedicate this, the second Tantasquan, to Henry W. Card.

The fun house

Over the River

Swing your partners

Homeward bound

Through the Woods

Quiet on the outside

What Goes

A case of English exams

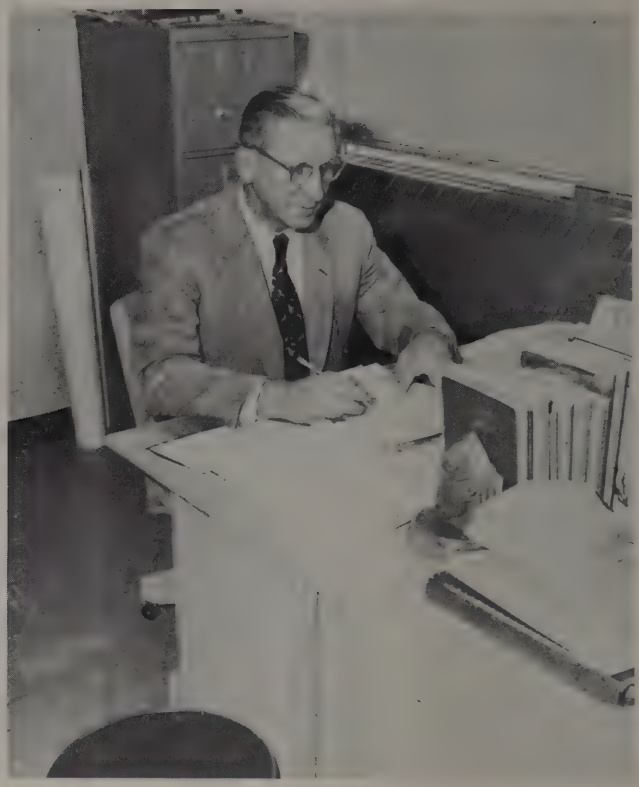

Our guiding angel

Tea for the artist

After the flood

on Here?

Something's burning

Ouch! My finger

Slow! Heavy traffic

Where to from here?

This is how it works

Tomorrow's builders

OFFICE SECRETARIES

Left to right: Gloria Cuikaj, Mrs. Doris Laughlin. Standing: Anita Demers.

CAFETERIA WORKERS

Left to right: L. Callahan, P. Lindell, I. Pratt, R. Poulin, P. Hyde, D. Gordon Bennett.

MATRON

Mrs. Mary Learned

CUSTODIANS

Left to right: W. Adams, P. Gendreau, F. Gray, P. Russ, R. Poirier.

Faculty

Left:
EDWARD JOHN AHERN, JR.
Westfield State Teachers College. B.Ed., Math and Science. Treasurer Teachers' Association.

Right:
HELEN NANCY ANDRY
Rhode Island College of Ed., B.S. in Ed., English and Social Studies. Garden Club. Eighth Grade Adviser.

Left:
FRANCIS J. BANSFIELD
Manhattan College. B.S.; Worcester State Teachers College. M.Ed.; Guidance, Health and Safety, Social Studies. Coach. Baseball. Basketball.

Right:
EVERETT O. BRITTON, Jr.
Bridgewater State Teachers College. B.S. in Ed.; Boston University, Ed.M.; Science Aviation Club. Rifle Club.

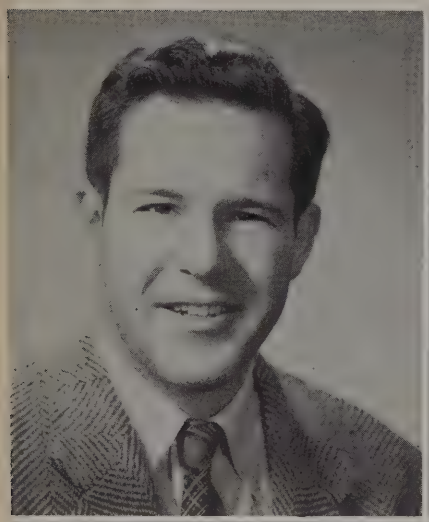

Left:
JOHN LELAND BROWN
U. of Massachusetts, B.A.; U. of Vermont, M.A.; Columbia University, English and Latin, Yearbook Adviser.

Right:
EDWARD B. BZDULA
Boston University, Business Education. Adviser to Business Ed. Club.

Left:
MAJORIE FITCH CAMBELL
Bridgewater State Teachers College. B.S. in Ed.; Columbia, Simmons, Librarian, Library Service Club.

Right:
ROGER A. CHARETTE
Assumption College, A.B.; Boston University, English, Reading Coordinator. Adviser, National Honor Society.

Left:
ARLINE MARIE CLARK
Framingham State Teachers College, B.S. in Ed.; Home Economics, Junior Class Adviser.

Right:
FLOYD WHITTIER CORSON
Boston University, College of Music, B.Mus., M.Mus., Ed. Music.

Left:
ERWIN B. DEXTER
Boston University, B.A., M.Ed.; Harvard University, Head of English and Social Studies. Adviser to Travel Club.

Right:
HELEN RUTH DUQUETTE
Bridgewater State Teachers College. B.S. in Ed., Physical Education. Girls' Intramurals. Cheerleaders. Senior Class Adviser.

Left:
PETER BRADFORD LEWIS
Purdue University, B.S., Mathematics and Science. Electronics Club. Rifle Club.

Right:
DOUGLAS LAWRENCE
Jordan, Harvard, A.B. and A.M. in Ed., Math and Science.

Left:
WALTER A. LUCE
Bridgewater State Teachers College, B.S., Ed.; Fitchburg State Teachers College, Ed.M.; Boston University. C.A.G.S., Math and Science, Science Club.

Right:
BURTON GARFIELD MacARTHUR
Boston University, B.S. in Ed., M.Ed. Physical Education and Athletics Director. Baseball, Basketball, Senior Class Adviser.

Left:
WESLEY JESSE FURBUSH
Northeastern University, B.S. in Bus. Adm., Business Education Dept., Audio-Visual, Yearbook, Photo and Camera Clubs, Assembly Committee.

Right:
WILLIAM LAWRENCE HAITH
Clark University, A.B., Social Studies and English, Journalism.

Left:
GEORGE W. HAMILTON
Bates College, A.B.; Boston University, A.M. Social Studies, Assistant in Band, Track Coach.

Right:
PAUL ROBERT HENRICKSON
Rhode Island School of Design, B.F.A.; Staten Kunst og Haandverkskole, Oslo, Norway; Statens Kunst Akademiet, Oslo University of Oslo; Boston State Teachers College. M.Ed.; Clark University. Art.

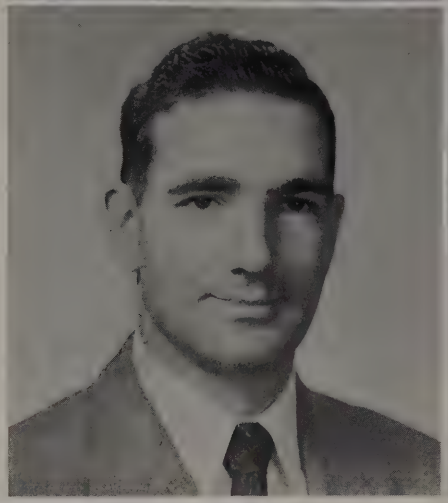

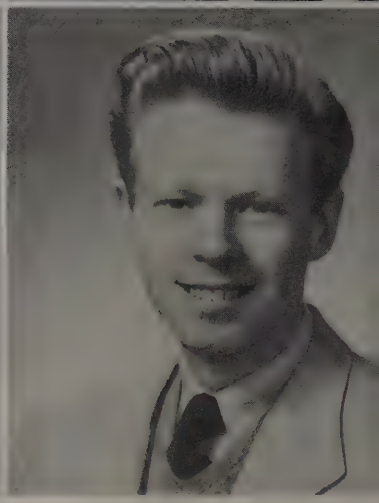

Left:
JOYCE JEAN JOSLYN
Boston University, B.S. in Ed. Social Studies and English, Record Club, Ninth Grade Adviser.

Right:
WILLIAM ALLEN JULIEN
Manhattan College, A.B.; Boston University, M.Ed. Guidance.

Left:
CATHERINE E. KENNEDY
Framingham State Teachers College, B.S. in Ed. Homemaking, Ninth Grade Adviser, Chefs' Club Adviser.

Right:
CLAUDE D. LACOUTURE
Fitchburg State Teachers College, B.S.E. Industrial Arts, Chess Club

Left:
MARIE MacARTHUR
Boston University; Newton Wellesley Hospital. R.N. Health. School Nurse.

Right:
MARY JANE NESBITT
Boston University. B.S. Business Education. Personnel Typing. Adviser of Business Education Club.

Left:
PAUL VINCENT O'BRIEN, JR.
Clark University, A.B. Science. Sophomore Class Adviser, Nature Club.

Right:
ESTELLE JANE PAIGE
Cornell University, A.B. English. Reading, Future Teachers' Club Adviser, Sophomore Class Adviser.

Left:
WALTER KARL PAULI
Boston University. B.S. in Ed, Ed.M. Junior High. Math and Science. Dance Club.

Right:
JOSEPH F. PEREZ
University of Connecticut. A.B.. Foreign Languages. French Club.

Left:
JACK B. PERRY
Cornell College of Iowa. B.A.; Stanford University. Yale Drama School. Both Pursuing M.F.A. English. Director of Dramatics.

Right:
ALBERTA MARIE-LOUISE PREMO
University of Massachusetts. B.A. English and Social Studies. Dance Club, Seventh Grade Adviser.

Left:
JOHN E. RAINKA
Fitchburg State Teachers College, B.S., M.S.E. Head of Industrial Arts Department, Hobby Club.

Right:
JAMES B. RYAN
Coe College, Iowa, 3 Years, Liberal Arts; Boston University, B.S., Ed.M.; New York University, Doctoral Study, Social Studies and English, School Newspaper.

Left:
C. VERNON SMITH
Massachusetts State College, B.S. Agriculture.

Left:
FREDA BELCHER STEGNER
Mount Holyoke College, B.A. Mathematics, Junior Red Cross Adviser.

Right:
ROLAND WILLIAM WILSON
Worcester State Teachers College, B.S. in Ed. English and Social Studies, Junior High Newspaper.

Seniors

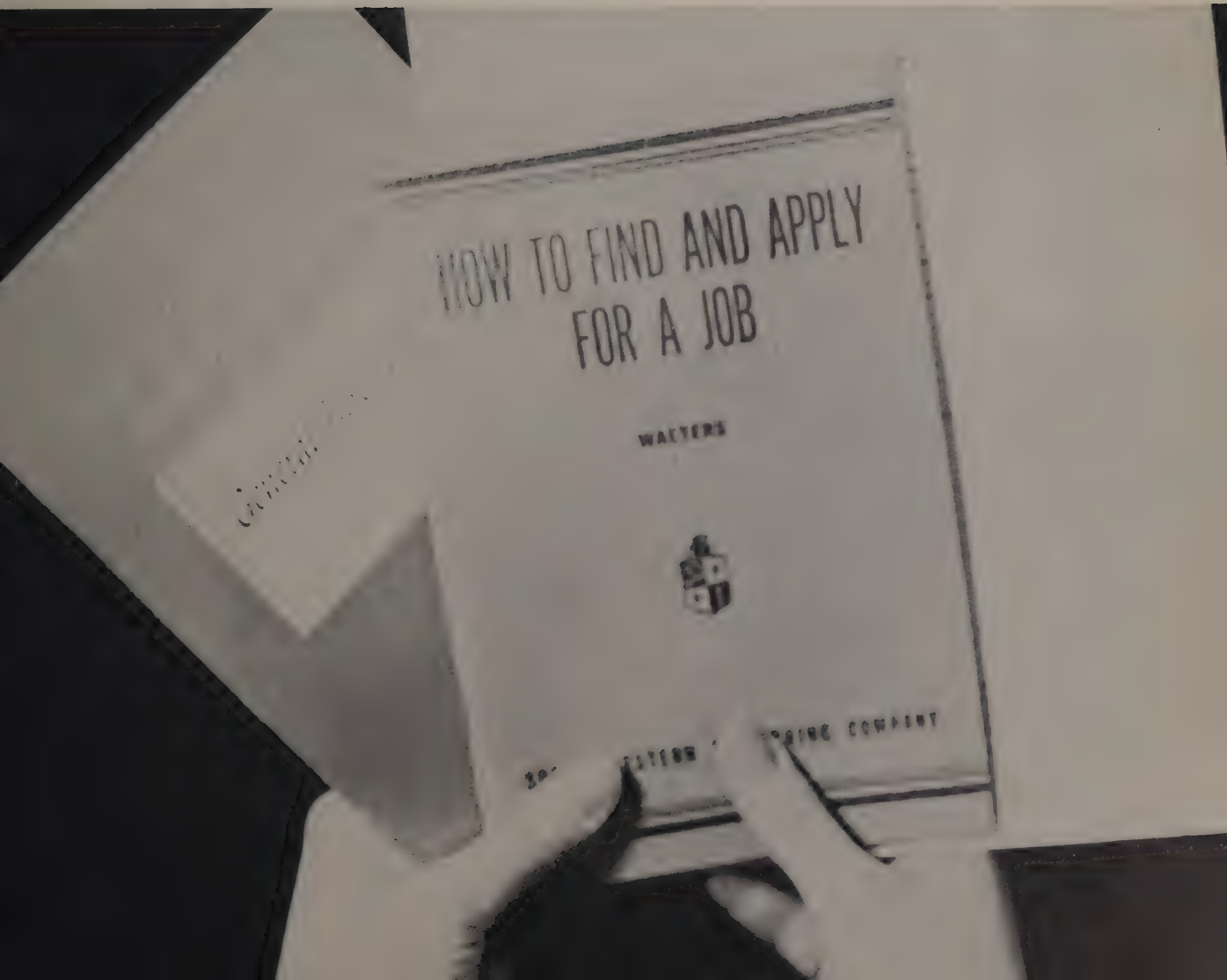

PRESIDENT
CARL A. GUSTAFSON
"Gus"

C. A. G. *Carl Acts Gentle*

Secretary 1, President 1, President Rifle Club 1, Baseball 4, Glee Club 2, Yearbook 1.

Highest Aim: To be the world's greatest mechanical engineer

SECRETARY
ROBERTA J. GARSTKA
"Bert"

R. J. G. *Roberta just gabs*

Cheerleader 1, Glee Club Accompanist 4, Band 2, Dramatics 4, Newspaper 3, Library Club 1, Yearbook 1, Honor Society 2, Pro Merito 1.

Highest Aim: To perform in Carnegie Hall

Officers

VICE PRESIDENT
R. Diane Bailey
"Deet-e"

R. D. B. *Really Digs Books*

Glee Club 4, Basketball 1, President Student Council 1, Vice President 2, President 1, Yearbook 1, School Paper 1, Scorekeeper 2, National Honor Society 2, Pro Merito 1, DAR.

Highest Aim: To Catch That Tall Texan

TREASURER
Barbara M. Streeter
"Barb"

B. M. S. *Barb's Mellow Snicker*

Glee Club 4, Basketball 2, Treasurer 4, Vice President Student Council 1, Student Council Representative 1, Yearbook Staff 1, Co-Editor Yearbook 1, National Honor Society 2, Dramatics 1, Intramural Sports 1.

Highest Aim: To make a non-stop trip around the world in a jet.

SHIRLEY G. ANGLE
"Shirl"

S. G. A. *Sweet, Good Angle*

Glee Club 1, Dramatics 2, Literary Club 2, Secretary of Social Studies 1.

Highest Aim: To live permanently in Massachusetts

WILLIAM J. BOLDUC
"Bill"

W. J. B. *Will Just Be*

Baseball 1.

Highest Aim: To play left field for the Boston Red Sox

BETTE T. BENJAMIN
"Bet"

B. T. B. *Better Than Best*

Glee Club 4, Yearbook 1, Intramural Sports 1.

Highest Aim: To be the first woman President of the U. S.

P. DIANNE BYRNE
"Byrne-z"

P. D. B. *Presents Delightful Bashfulness*

Glee Club 4, Cheerleader 3, Basketball 1, Student Council 3, Red Cross 3, Dramatics 1, Newspaper 1, National Honor Society 2, Pro Merito 1, Good Government Representative, Intramural Sports 1.

Highest Aim: To be a Jockey

CAROL L. BOLSHAW
"Tex"

C. L. B. *Carol Loves Bail*

Cheerleader 3, Vice President 1, Basketball 2, Dramatics 1.

Highest Aim: To have six children

SHIRLEY A. CRAIG
"Shirl"

S. A. C. *Shirley's Always Confident*

Glee Club 3, Accompanist for Chorus 1.

Highest Aim: To have the nerve to cut my hair

M. Kathryn Di Bonaventura
"Kay"
M. K. D. *Must "Konquer" Diet*
Glee Club 1, Rifle Club 1, Intramural Sports 1, Yearbook 1.
Highest Aim: To reform

Mary L. Dimo
"Mitze"
M. L. D. *Mary Lives Dangerously*
Glee Club 3.
Highest Aim: To be successful in this crazy world.

Carolyn A. Di Matteo
"Lindy"
C. A. D. *Carolyn Acts Devilish*
Glee Club 1, Cheerleader Captain 2, Dramatics 1, Library Club 1, National Honor Society 1.
Highest Aim: To perform in the Copa Cabanna with my bongo drummer.

Charlotte E. Fay
"Toots"
C. E. F. *Causes Effective Fun*
Glee Club 4, Library Club 1.
Highest Aim: To seek adventure in France

Clara R. Gendreau
"Kid"
C. R. G. *Clara's Really Gone*
Glee Club 4, Softball 2, Band 2, Library Club 1, Newspaper 1.
Highest Aim: To become a Mechanic

Carole E. Fairbrother
"Carole"
C. J. F. *Carole's Just Friendly*
Glee Club 4.
To be a model of Paris Exclusives

RUTH S. GREEN
"Shorty"

R. S. G. *Ruth Shortened Growth*

Glee Club 4, Library Club 1, Teachers' Club 1, Intramural Sports 1, Newspaper 1.

Highest Aim: To grow tall

MAUREEN G. HERCHEL
"Maureen"

M. G. H. *Much Good Here*

Glee Club 4.

Highest Aim: To raise and show Mexican Chihuahuas and Papillon dogs

JANETH E. HALL
"Jan"

J. E. H. *Jokes Ever Hilarious*

Glee Club 2, Yearbook 1, Secretary 1.

Highest Aim: To be Carolyn's assistant playing the bongo drums at The Copa Cabanna

JOYCE M. LABONTE
"Juicy"

J. M. L. *Joyce Marries Lover*

Glee Club 3, Basketball 2, Cheerleader 1, Intramural Sports 1.

Highest Aim: To be on the first rocket ship to the moon

FREDERICK E. LAVERGNE
"Ricky"

F. E. L. *Funny, Ever Laughing*

Track 2, Photography Club 1, Honor Society 2, Student Council 1.

Highest Aim: To walk across the country (Coast to Coast)

GAIL D. JOHNSON
"Frosty"

G. D. J. *Gail Desires Joy*

Glee Club 2, Basketball 2, Cheerleading 2, Intramural Sports 1, Vice President 1.

Highest Aim: To be a Millionaire

COLEN R. LINDELL
"Collie"

C. R. L. *Colen—Realistic Leader*

President 3, Baseball 4, Basketball 1, Glee Club 3, Band 2, Electronics Club 1, Photography Club 1, Student Council 3, National Honor Society 2, Yearbook Co-Editor 1.

Highest Aim: To be in on the next Brinks holdup—(F.B.I.)

KATHLEEN R. MARTIN
"Kathy"

K. R. M. *Kathy Radiates Mirth*

Glee Club 3, Newspaper 1.

Highest Aim: To be a clown in the Barnum and Bailey Circus.

CAROL A. MACGOWAN
"Carol"

C. A. M. *Carol Always Mimicing*

Glee Club 4, Library 1.

Highest Aim: To have 12 children

JOANNE E. MCKENNA
"Jo"

J. E. M. *Jo affects men*

Glee Club 4, Softball Team 2, Class Reporter 1, President Drama Club 1, Dramatics 2, Library Club 1, Intramural Sports 1, Newspaper 1.

Highest Aim: To give my regards to Broadway

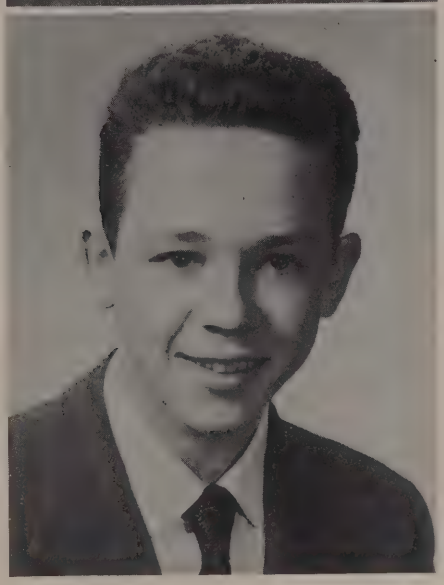

BOYCE V. MAY
"Zippy"

B. V. M. *Blushes very much*

Basketball 2, Baseball 2, Glee Club 2.

Highest Aim: To be rid of school

ELIN A. MELHUISH
"Tessie"

E. A. M. *Elin Acts Majestic*

Glee Club 3, Red Cross 1, National Honor Society 1.

Highest Aim: To travel around the U. S. on a bike

CAROL A. MONETTE
"Cam"

C. A. M. *Carol Always Manages*

Glee Club 1, President 1, Debating Club 1, Dramatics Club 1, National Honor Society 2.

Highest Aim: To swim the English Channel.

ROBERT E. MURPHY
"Murph"

R. E. M. *Robert Eats Much*

Basketball 3, Baseball 3.

Highest Aim: To go over Niagara Falls in a barrel

ELIZABETH A. MORREL
"Betty"

E. A. M. *Ever After Midnight*

Glee Club 4, Newspaper 1, Dramatics 2.

Highest Aim: To travel all over the world

ROLAND J. NICHOLS
"Rolie"

R. J. N. *Roland's Just Nice*

Band 3, Glee Club 1, Vice President 1, Yearbook 1.

Highest Aim: To be a pearl diver

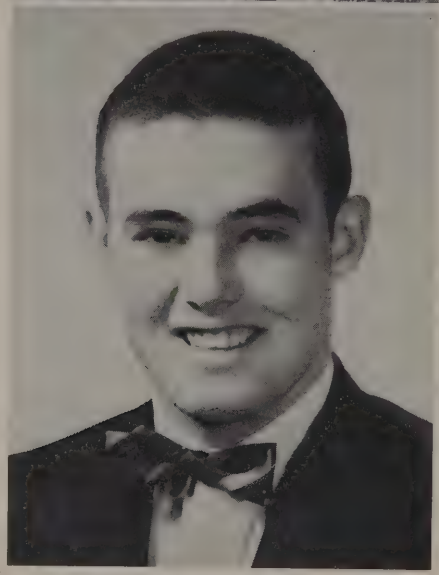

G. LEONARD NASE
"Len"

G. L. N. *Greatly Loves Nonsense*

Student Council 2, Baseball 4, Basketball 4, Dramatics 3, Glee Club 2, Newspaper 1, Boys' State 1.

Highest Aim: To be the star on the Vaughn Monroe Show

ANN M. O'CONNOR
"Red"

A. M. O. *Angle—Marry—Okay*

Glee Club 2.

Highest Aim: To be a private nurse to Senator Kennedy

MAUREEN M. O'KEEFE
"Moe"

M. M. O. *Moe Marches Onward*

Glee Club 4, Majorette 4.

Highest Aim: To marry a man from Mars

ELINOR E. REED
"Ellie"

E. E. R. *Elinor's Ever Ready*

Glee Club 4, Yearbook 1, Cheerleader 1, Pro Merito 1, National Honor Society 1.

Highest Aim: To be private secretary to the President of the United States

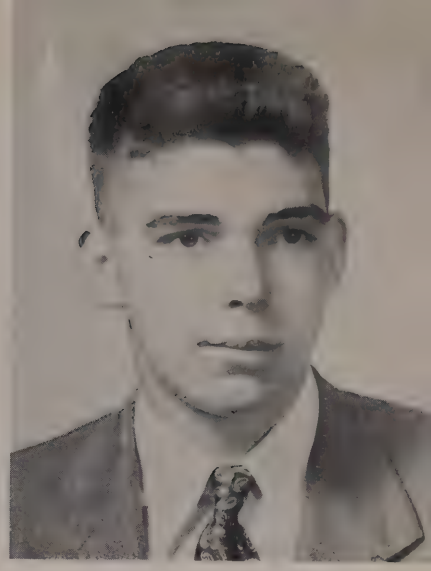

DAWES S. PERRY
"Sam"

D. S. P. *Daydreamer Seems Pepless*

Baseball 4, Glee Club 4, Vice President 1.

Highest Aim: To graduate from Tantasqua

ELIZABETH L. ROSBURY
"Betty"

E. L. R. *Ever Loving Ronnie*

Glee Club 4, Treasurer 3.

Highest Aim: Make a swim nonstop across the ocean

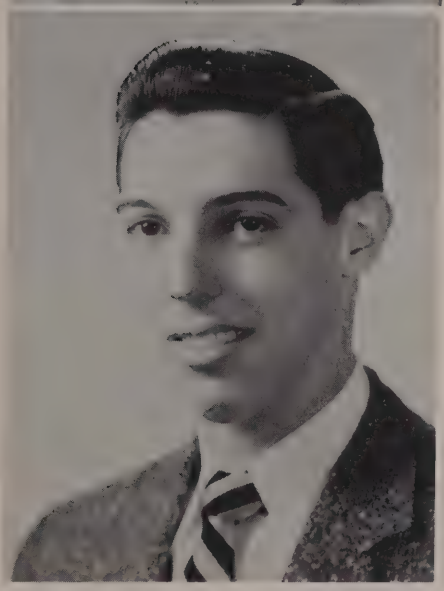

NORMAN J. ROBIDA
"Norm"

N. J. R. *No Jokes Ready*

Treasurer 1, Basketball 2, Track 2.

Highest Aim: To be manager of ten stores.

DOROTHY L. ST. PIERRE
"Dotti"

D. L. S. *Dotti Likes Sweets*

Glee Club 4, Newspaper 1, Yearbook 1, Intramural Sports 1, Softball 2, Band 2.

Highest Aim: To be a lion tamer.

GERALDINE M. SAMAHA
"Jerry"

G. M. S. *Gerry Marries Steady*

Glee Club 4, Library Club 1, Intramural Sports 1, Softball 2, Band 2.

Highest Aim: To see the Greek Underworld

RAYMOND G. SIMPSON
"Ray"

R. G. S. *Real Good Sport*

Baseball 2, Basketball 1, Student Council 1.

Highest Aim: To promote world peace—Eternally

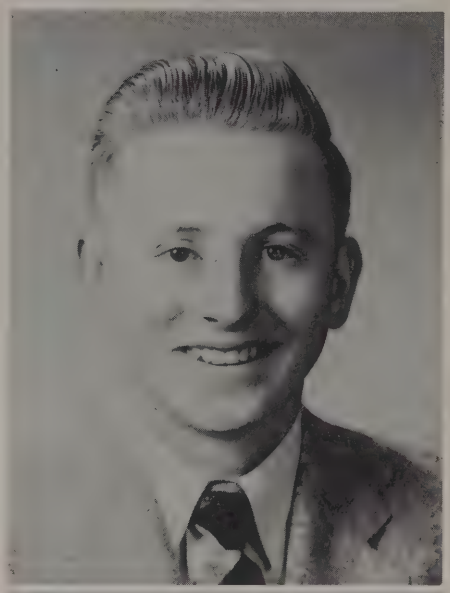

MARGO M. SHELDON
"Marg"

M. M. S. *Margo's Million Suitors*

Newspaper 1, Glee Club 2, Aviation Club 1, Dramatics Club 1.

Highest Aim: To be a test driver for the Ford Company.

HAZEL F. STUART
"Haz"

H. F. S. *Hazel's Funny Stunts*

Glee Club 4, Dramatics Club 1.

Highest Aim: To go to Holy Cross

NANCY K. SWEET
"Nan"

N. K. S. *Nancy Keeps Studying*

Glee Club 3, Library Club 2, Newspaper 1, Red Cross 1, Intramural Sports 1, National Honor Society 1, Yearbook 1.

Highest Aim: To be the city detective on TV

JOAN T. SULLIVAN
"Joanie"

J. T. S. *Joan Treasures Saturdays*

Glee Club 4.

Highest Aim: To live in Ireland

MARSHA F. UNDERWOOD
"Butch"

M. F. U. *Marsha's Friendship's Unlimited*

Glee Club 2, Intramural Sports 1.

Highest Aim: To be a Communist for the F. B. I.

JULIA M. WEBBER
"Julie"

J. M. W. *Julie Mingles Well*

Cheerleader 2, National Honor Society 2, Glee Club 4, Business Ed. Club 1, Secretary 1.

Highest Aim: To be a model on the Big Pay Off

MARILYN A. WADSWORTH
"Wadsy"

M. A. W. *Marilyn's Always Witty*

Cheerleader 2, Glee Club 1, Business Ed. Club 1, National Honor Society 1.

Highest Aim: To have a green house that doesn't grow flowers

BEVERLY E. WILSON
"Bev"

B. E. W. *Bev's ever willing*

Glee Club 4, Yearbook 1, Intramural Sports 1.

Highest Aim: To be a disc jockey on a rock and roll show.

PATRICIA D. WHITTEN
"Pat"

P. D. W. *Pat dreams wedding*

Glee Club 4, National Honor Society 2, Intramural Sports 1, Majorette 4, Yearbook 1.

Highest Aim: To travel around the world in a trailer.

JOSEPH W. VAN HOOK
"Hook"

J. W. V. *Joe's wild ventures*

Highest Aim: To be voted the best dressed man in the U. S.

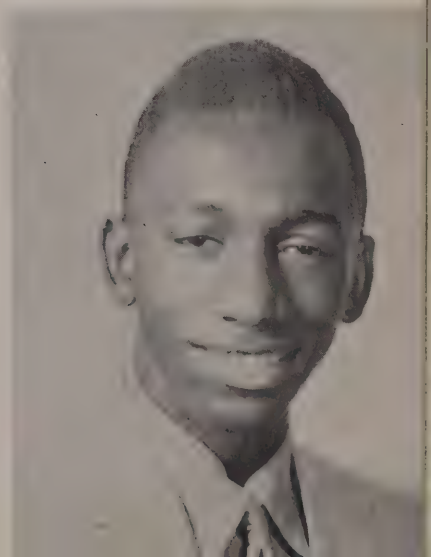

1
2
3
4
5
6
7
8
9
10
11
12
13
14
15
16
17
18
19
20
21
22
23
24
25
26
27
28
29
30
31
32

When We Were Young and Gay

1. Shirley Craig
2. Kay DiBonaventura
3. Kathy Martin
4. Hazel Stuart
5. Carl Gustafson
6. Maureen Herchel
7. Bette Benjamin
8. Dianne Byrne
9. Mary Dimo
10. Norman Robida
11. Diane Bailey
12. Margo Sheldon
13. Robert Murphy
14. Pat Whitten
15. Carol Bolshaw
16. Janeth Hall
17. Dotti St. Pierre
18. Clara Gendreau
19. Betty Rosbury
20. Carol Fairbrother
21. Roland Nichols
22. Colen Lindell
23. Leonard Nase
24. Charlotte Fay
25. Ruth Green
26. Marilyn Wadsworth
27. Roberta Gartska
28. Bill Bolduc
29. Barbara Streeter
30. Ray Simpson
31. Ann O'Connor
32. Maureen O'Keefe
33. Gail Johnson
34. Boyce May
35. Joanne McKenna
36. Marsha Underwood
37. Julie Webber
38. Elinor Reed
39. Joe Van Hook
40. Elin Melhuish
41. Beverly Wilson
42. Betty Morrell
43. Carolyn DiMatteo
44. Dawes Perry
45. Carol MacGowan
46. Ricky LaVergne
47. Nancy Sweet
48. Joan Sullivan
49. Jerry Samaha
50. Joyce LaBonte

51. Carol Monette

Seniors in Action

SENIOR PROM

A good time was had by all

Forward, march!

Two by two

SENIOR ASSEMBLY

The mighty Moe

Don't you realize? It's time to leave!

Rhythm, man, rhythm!

Underclassmen

Juniors

Top row, left to right: A. Jay, D. Cheney, P. Smith, K. Weaver, D. Hickland, P. Grudzien, R. Finney, T. Palmer. Second row: P. Glynn, G. Gregoire, J. Misiaszek, D. Morrill, D. Gregory, R. Griggs, G. Klingler, J. Schultz, E. Jablonski. Third row: C. Silverberg, S. Pike, R. Caldbeck, F. Elliot, R. Lusk, M. Bruce, F. Van Hook, R. O'Conner, W. Mead, J. Tuoni, W. Looney, G. Dufour, L. Hill, T. Killian, R. Heroux. Fourth row: M. French, G. DeMoranville, E. Felton, C. Morin, J. Simpson, P. Hall, N. Dreyer, S. Plimpton, S. Spence, J. Curtis.

Top row, left to right: G. Atwood, A. Toppin, E. Renand, R. Martin, S. McIntyre, R. Boucher, S. Dillon. Second row: L. Bonneau, B. Fountain, M. Paquette, J. Streeter, R. Hufault, D. Lavigne, M. Phipps, B. Carliell, V. Hall, P. Herbert, J. Hwalek, F. Martel. Third row: G. Vickers, C. Mantha, S. O'Keefe, M. Galmek, C. Provost, B. Donavan, M. Green, J. Burton.

Sophomores

Back row, left to right: E. Plante, R. Tetrault, P. Sullivan, R. Pierce, S. Szumilas, K. Siluius, S. Schumacher, B. Rivernider, G. Simpson, K. Peterson, R. Peterson, G. Scott. Middle row: W. Wheaton, T. Tillyer, L. Smith, R. Woodard, G. Richards, J. Reid, E. Plumley, L. Carey, J. Myrick, G. Smith, D. Tillyer, E. Young, B. Potter, C. Tuttle, J. Sevigne. First row: G. Young, M. Monette, L. Provost, G. Smith, E. Gagnor, J. Sherman, M. Sheldon, J. Conrad, N. Angle, R. Love.

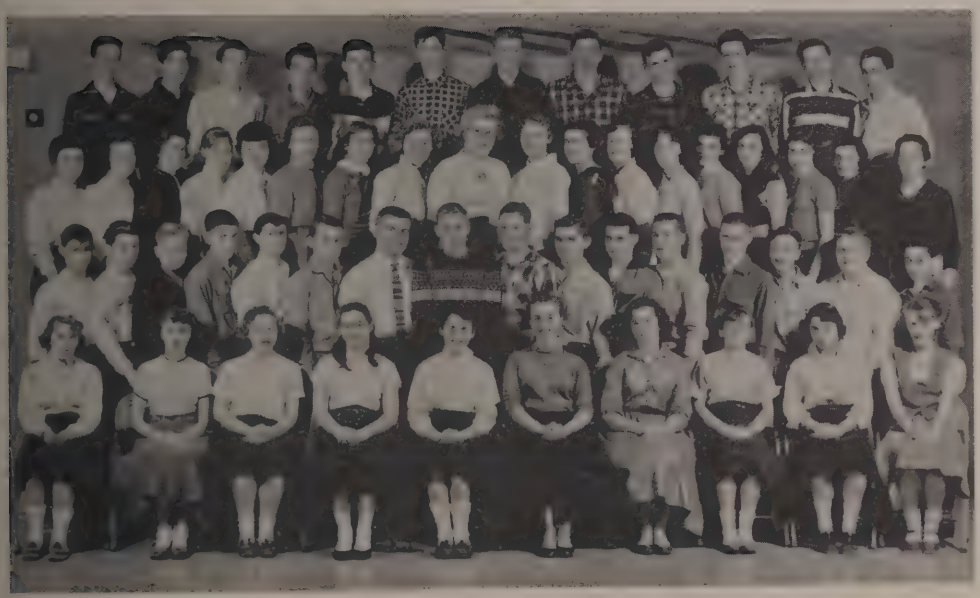

Back row, left to right: P. Byrne, D. Gendreau, J. Frain, G. Richards, G. Perry, R. Lucier, D. Clarke, P. Faugno, D. Lyman, D. Berry, D. Howard, D. May. Second row: J. DiBonaventura, E. Kramer, N. Fortier, D. Brown, L. Laughlin, C. Parent, J. Laughlin, J. Mahitka, N. Morgan, J. Bernard, J. Kearns, C. Bonnerville, K. Osterberg, A. Caron, A. Gerard, A. Arnesin, S. Blair, J. Chase. Third row: K. Kopacz, J. Gould, F. Henke, T. Bergeron, J. Craig, R. Murphy, D. Ginn, T. Morse, W. Allen, W. Grimes, K. Durand, T. Hicks, F. Mundell, H. Abbott, L. Benjamin, R. Caron. Third row: R. Bacon, S. Germain, E. Felton, S. Barnes, P. Gadaire, J. Brown, B. Hoy, R. Martin, J. Cournoyer, N. Britton.

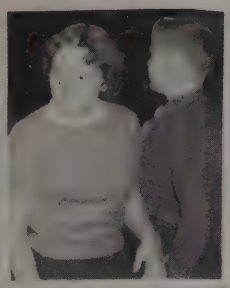

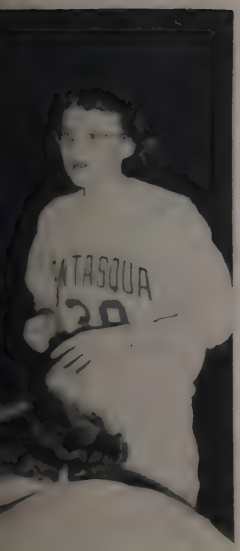
TASQUA

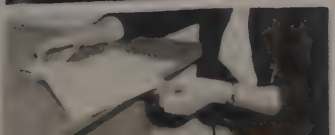

Freshmen

Top row: F. Smith, R. Savory, C. Vogal, R. Martin, J. McGovern, K. Lernard, P. Skudlark. Second row: B. Spence, S. Learnard, C. Lavincusky, D. Morgan, L. Shaw, M. Menard, J. Lane, R. Keefe, J. Lescarbeau, C. May, S. Terry, J. Leao, B. Racine. Third row: E. Raciot, G. Reed, W. Tame, D. Smith, W. Tuttle, J. Willis, R. Morris, D. Worthington, C. Sey, K. Memard. Fourth row: C. Steadman, B. McDonald, S. Vickery, M. Robda, C. Wasmere, K. Kretchmar, G. Regimbald, D. King, J. White, C. Meymick.

Top row: M. Faugno, R. Czyzewski, N. Cruso, A. Bradly, R. Hamborg, E. Gustafson, R. Craig, A. Demetrius, C. Chase, E. Bennet, R. Dion. Second row: J. Bonin, C. Demoranville, S. Crespo, D. Hall, N. Gregory, L. Herbert, G. Frew, J. Fairbrother, N. Beeman, R. Bifford, S. Banks, J. Glynn, P. Hayward, P. Boutwell, P. Armstrong. Third row: L. Brown, R. Gauvin, D. Shevalier, R. Cournoyer, F. Boucher, C. Elliot, D. Carlsow, D. Arsewault, B. Gero, D. Durand, E. Caldbeck, R. Gemme, R. Corriveau, P. Carlson, P. Clmicud. Fourth row: J. Fountain, B. Dubay, L. Bourbeau, J. Dowling, J. Harder, D. Goddard, M. Hamel, T. Burton, J. Cavliell, J. Dumas.

Freshmen

Top row: E. Plasse, C. Mundell, R. Knight, H. Phifer, J. Poirier, R. Munier, R. Jones, L. Jabbert, D. Prophet, G. Perkins, R. Provost, R. Heroux. Second row: C. Nase, M. Plasse, P. Potter, H. Patt, B. Jolin, M. Hitchcock, J. Nichols, W. Power, B. Oliver, A. Peterson.

Assembly Candids

Christmas

Mister Atil

The President Campaigns

Junior High

SECTIONS—7 A and B

Top row, left to right: R. Spenard, D. May, B. Gladding, R. Fairbrother, A. Lataille, A. Peterson, D. Racicot, R. Denault, R. Bolduc, T. O'Keffe. Second row: R. Tavenier, A. Aho, B. Bertrand, R. Savage, R. Blake, E. Carey, F. Hastings, R. Graham, R. Leonard, C. Ethier, R. Watson, D. Gregoire, K. Alberts, J. Trylia, D. Galliher, H. Provost, J. Kearnis, B. Banks, R. Gilman. Third row: P. Permoski, P. Smith, J. Saloman, A. Turner, E. Mundell, P. Howard, G. Taylor, L. Armstrong, N. Blair, S. Curboy, M. Kenerson, P. Boldina. Fourth row: A. Lazure, G. MacGowan, L. Skudlark, E. Young, D. Mailhot, P. Maknaitis, J. Bloden, B. Cederholm, D. Theriault, C. Gelineau, J. Mason. Fifth row: A. Poirier, D. Veber, K. Spence, W. Lindly.

SECTIONS—7 C and D

Top row, left to right: D. Byman, A. LeBoeuf, J. Fitts, C. Harvey, G. Lucier, R. Murphy, D. Galbert, N. Bradley, A. Beeman, R. Rogers, B. Reynolds, L. Upton, K. Landry. Second row: C. Ciaffone, K. White, P. Looney, L. King, J. Tripp, M. Maynes, J. Dufow, M. Morin, K. Osterberg, S. Nasse, E. Raymond, E. Woodard, C. Bagster, S. Allen, R. Bracci, M. Hogan. Third row: R. Bonneville, C. Closson, M. Darlington, C. Morris, S. Jackson, S. Laughlin, J. Jensen, P. Vermeire, B. Watt, A. Perry, E. Nitka, C. Shaw, T. Gagne. Fourth row: L. LaVergne, S. Vickers, T. Lazure, C. Blake, S. Wessmer, D. Frazier, A. Blanchette, Y. Gauvin, L. Smith, P. Racine. Fifth row: M. Annala, T. Earls, H. Stearns, T. Mead.

Junior High

SECTION—7-E

Top row, left to right: D. Adams, D. Terry, L. Lyman, R. Mundell, S. LaVergne, J. Norton, F. Holmes, J. Boniface, J. Linton, S. Parzych, B. Kleeck, P. Terry, M. Curran, R. Kusek, W. Terry, B. Barnes. Second row: V. Dion, D. Feraco, E. Fournier, L. Smith, D. Mundell, E. Galonek, J. Wesson, C. Branniff, J. Meyrick, L. Menard.

SECTIONS—8 A and B

Top row, left to right: S. Woods, R. Faugno, T. Munier, J. Richardson, K. Goucher, E. Caron, R. Bishop, J. Burke, B. Smith, D. Martin, D. Martin, P. Grant, R. St. Cyr. Second row: B. Clancy, E. Zachard, G. Dunham, S. Boucher, J. Fish, M. Craig, F. Bonneville, D. Dupre, C. Bennett, R. Boucher, P. Mathieu, S. Wetteland, S. Wambach, C. Wadsworth, S. Andrews, D. Sherman, I. Biron. Third row: K. Yates, F. Byron, D. Bradway, R. Casauant, F. Del Greco, A. Pratt, J. Jackson, E. Killian, B. Peck, M. Neiler, H. Morgan, G. Le Blanc, P. Blake, P. Lawrie, G. Herbert, R. Trybo, K. Menard. Fourth row: J. Taylor, P. Herrington, P. Gaudreau, L. Nichols, F. Silverberg, G. Hay, I. Langlois, J. Prosl, N. Donais, J. Henke, B. Hamel, P. Angle, B. Deering.

Junior High

SECTIONS—8 C and D

Top row: D. Renaud, E. Arnold, J. Terry, P. Kelley, C. Fournier, G. Blake, K. Caldbeck, R. Howe, R. Le Paine, M. Sansoucy. Second row: R. Baldina, B. Papineau, B. Perkins, D. Dufaur, G. Fay, S. Palmer, J. Boucher, K. Powers, R. Davieau, B. La Mothe, A. Blondin, S. Sheeran, L. Dillan, W. Paradis. Third row: C. Graham, D. Kenyon, W. Chadborne, L. Pierce, R. Arsenault, R. Felton, R. Curboy, L. Hyde, D. McLaurin, R. Williams, L. Plainte, R. Bertrand, R. Pierce, R. Cournoyer, D. Meane. Fourth row: M. Gendreau, J. Gendron, C. Walker, P. Poirier, G. La Rosa, E. Snow, R. Meunier, J. Seivigne, E. Grimes, R. Pacquette.

SECTION—8-E

Top row: R. Lazure, D. Mallor, J. Cormier, E. Jolin, J. Gregory, T. Kozlowski, A. Czyzewski, J. Chancallor, A. Bourbeau. Second row: E. Silverberg, W. Errls, V. Bergeron, K. Lundahl, D. Berry, M. Iydka, S. Hyland, C. LeBlans, W. Laughlin, K. Tuomi. Third row: M. McLaughlin, L. Upton, D. Morse, S. Gould, S. Hall, L. Pavent, M. Lynch, L. Hagopian, K. Morrell, D. Loux.

Activities

Library Club

First row, left to right: B. Lamothe, S. Palmer, J. Holden, R. Davieau, D. Berry, M. Hitchcock, C. Fay, G. Samaha, M. Ladyka. Second row: C. LeBlanc, P. Mathieu, M. Hamel, K. Lundahl, S. Hyland, S. Hall, G. Smith, P. Gaudreau, J. Chase, D. Dupres, I. Langlois, S. Laughlin, M. Lynch, L. Upton, J. Meyrick. Third row: J. Fountain, R. Green, J. Prosl, S. Gould, K. Morrell, D. Morse, N. Donais, G. Dunham, F. Silverberg, G. Demoranville, N. Sweet, J. Taylor, D. Loux, A. Paquette, P. Angle, L. Hagopian, C. Meyrick, R. Savage, R. Jones. Fourth row: P. Baldina, S. Allen, C. Bagster-Collins, M. McLaughlin, B. Welsh, Mrs. Campbell, J. Sherman, J. Meyrick, D. Frazier, C. Closson, B. Watt, C. Morris, L. Nichols.

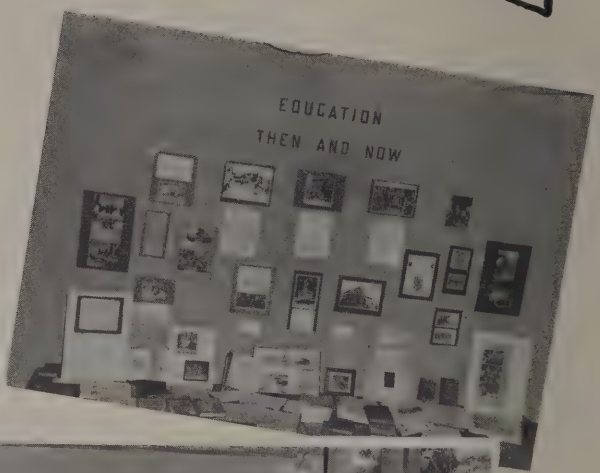

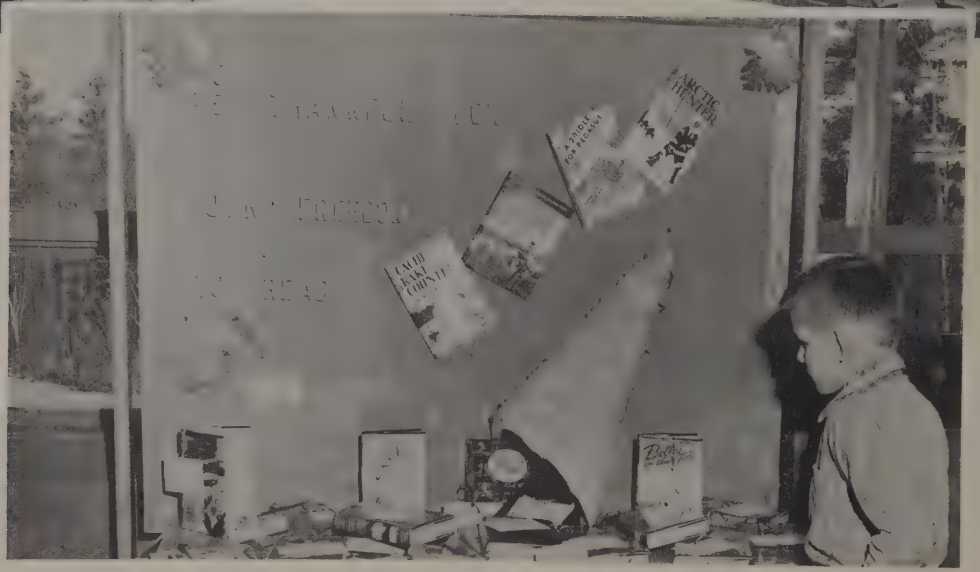

Student Council

Standing: Mr. Bruce, Adviser; D. Lyman, J. Melhuish, S. Schumacher, D. Byrnes, C. Chase, R. Simpson, D. Cheney, B. Streeter, Vice President; J. Brown, Secretary; J. Misiaszek, Treasurer; S. Pike, D. McLaurin, R. Watson, L. Upton, M. Haynes. Absent: F. LaVergne.

DIANE BAILEY
President

BARBARA STREETER
Vice President

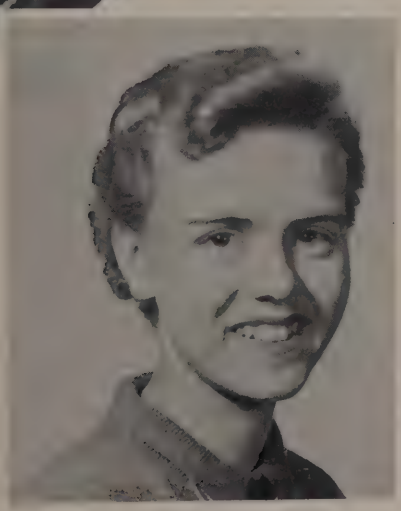

JANET BROWN
Secretary

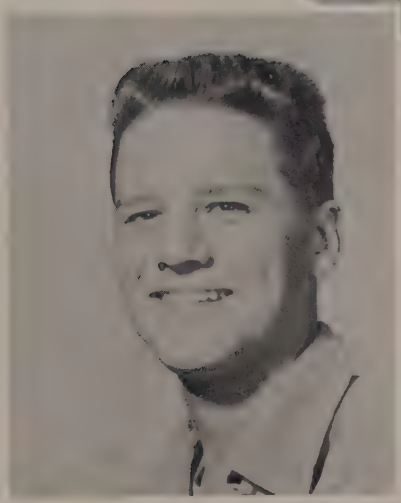

JOSEPH MISIASZEK
Treasurer

Honor Society

Standing, left to right: Mr. Charette, Adviser; F. Lavergne, E. Reed, B. Streeter, S. McIntyre, E. Melhuish, C. Lindell, D. Bailey, R. Garstka, D. Byrne, F. VanHook, S. Pike. Seated: C. Monette, C. DiMatteo, M. Wadsworth, N. Sweet, N. Dreyer, J. Tuomi.

The National Honor Society is an organization whose object is to create an enthusiasm for scholarship, to stimulate a desire to render service, to promote worthy leadership, and to encourage the development of character in these students of Tantasqua Regional High School.

Membership in the chapter is based upon Scholarship, Service, Leadership, and Character.

Eleven new members were inducted into the society this year. Let us hope that the enrollment continues to grow from year to year.

Mr. Scott welcomes a scholar to the fold

Future Teachers' Club

Left to right: Maurene O'Keefe, Constance Bonnerville, Ruth Green, Janeth Leao, Linda Herbert, Joyce Stuart, Miss Paige, Sponsor; Frances Moore, Nancy Morgan, Eleanor Plumley. Absent the day the picture was taken: Anne Paquette, Susan Blair, Gloria Richards, Lucille Provost.

Senior High Dramatics

Back row: D. Brown, N. Fortier, A. Arnesen, L. Nasse, S. Bonin, S. Blair, G. Chamberlain. Third row: E. Reed, S. Banks, P. Haywood, N. Gregory, J. Lane, C. Monette, B. Jolin, J. Bernard, R. Keefe, J. McKenna, C. Bonneveille, J. Myrick, A. Caron. Second row: Mr. Perry, P. Boutwell, C. Lovandusky, M. Bruce, J. Chase, H. Stuart, D. Lyford, M. French, D. Lavigne, J. Simpson, C. Provost, B. Donovan, L. Bourbeau, W. Power, G. Richard, J. Stuart. Front row: E. Kramer, E. Felton, R. Bacon, G. Atwood, Secretary-Treasurer; J. McKenna, President; B. Rivernider, Vice President; J. Burton, F. Martel, L. Miller, J. Dumas, F. Moore.

Junior High Dramatics

Back row: T. Gagne, J. Solomon, S. Jackson, A. Turner, J. Holden, P. Howard, C. Bennett. E. Galonek, N. Blair, J. Dufour, S. Sherran, D. Dufour. Second row: Mr. Perry, C. LeBlanc. S. Gould, M. Kenerson, L. Smith, Y. Gauvin, M. Darlington, R. Bonneville, C. Colsson, P. Herrington, C. Bagster-Collins, S. Allen, P. Baldina. Front row: F. Byron, B. McLaurin. E. Fornier, P. Angle, D. Loux, Secretary; M. McLaughlin, President; D. Frazier, Vice President; M. Haynes, D. Mailhot, J. Blondin, A. Blanchette, B. Reynolds.

Business Education

Standing, left to right: Miss Nesbitt, Adviser; R. Bacon, M. Wadsworth, J. Streeter, R. Hufault, J. Cournoyer, V. Hall, J. Bernard, R. Boucher, B. Carliell, J. Burton, M. Dimo, Mr. Bzdula, Adviser. Seated: P. Herbert, P. Gadaire, C. DiMatteo, J. Hall, G. Samaha, C. Fay.

They perform myriad services

Junior Red Cross

Top, left to right: S. Woods, J. Sherman, D. Clark, N. Fagno, G. Reed, A. Beemen. Second row: S. Hall, J. Gould, C. Elliot, J. Lescabeau, E. Melhuish, G. Taylor, D. Smith, M. Hitchcock, D. Berry, C. Parent, S. Carpenter. Third row: T. Burton, C. Meyrick, J. Conrad, J. Dufour, N. Sweet, Mrs. Stegner, Adviser; D. Byrne, S. Gould, R. Martin, A. Lazure.

Travel Club

Standing, left to right: D. Lavigne, N. Robida, F. Lavergne, G. Klingler, S. Pike, R. Simpson, Mr. Dexter, Adviser. Seater: D. Bailey, R. Garstka, G. Atwood, S. McIntyre.

French Club

Top row, left to right: G. Dunham, D. Yates, P. Byrne, S. Szumilas, A. Blondin. Second row: Mr. Perez, Adviser; L. Dillon, S. Andrews, N. Fortier, D. Lyford, C. Gendreau, L. Provost, B. Papineau, B. Perkins, R. Boucher. Third row: R. Parquette, L. Miller, L. Smith, G. Smith, J. Blondin, M. Booth, E. Young, J. Mason.

The Sportsmen's Club

Back, left to right: B. Gladding, S. Parzych, W. Paradis, J. Richardson, C. Fournier, R. Howe, G. Ciejka, R. Ikey, J. Terry, L. Borman, R. Freeman, W. Van Kleeck, L. Plainte, D. Martin, R. Fairbrother. Middle row: L. Upton, G. Galliher, D. Gregoire, R. Kusek, P. Shailer, R. Bracci, C. Ethier, G. Bormann, G. Herbert, D. Veber, D. Adam, K. Spence, M. Hogan, R. Faugno, K. Albert, R. Spenard, W. Reynolds, Mr. Ahern. First row: J. Luiton, R. Savage, D. Terry, R. Gilman, R. Denault, K. Landry, R. Le Pain, A. Beeman, T. Earls, M. Curran, C. Harvey, N. Bradley. Absent: M. Sansoucy, B. Banks.

Senior High Rifle Club

Back row, left to right: J. Willis, R. Peterson, B. May, R. Tetreault, L. Smith. Middle row: E. Young, R. Demetrius, G. DuFour, K. Fairbrother, J. Craig, D. May, W. Wheaton, Mr. Lewis. First row: K. Di Bonaventura, J. Shultz, J. Di Bonaventura, S. O'Keefe, R. Love, R. O'Conner.

Garden Club

Back row, left to right: E. Nitka, L. Armstrong, S. Curboy, C. Gelineau. Front row: Miss Andry, S. Wassmer, P. Miknaitis, S. Vickers, B. Cederholm.

Nature Club

Standing, left to right: Mr. O'Brien, D. Worthington, W. Tuttle, T. Tillyer, T. Morse, D. Howard, P. Byrne, R. Lucier, W. Allen, R. Pierce, W. Wheston, J. Gould, C. Tuttle, S. LaVergne. Front row: H. Stearns, B. Watson, A. Caron, J. Conrad, G. Smith, N. Dreyer, L. Smith, A. Leboeuf, J. Kearns.

Science Club

Top row: W. Lindley, R. Barnes, R. Kusek, M. Peck, D. Veber, H. Stearns, W. Luce, Adviser; M. Haynes, K. Landry, E. Caron, President; R. Morris, R. Knight, K. Osterberg, S. Nasse.

Chess Club

Left to right: K. Calbeck, C. Graham, E. Jablonski, J. Misiaszek, R. Baldina, W. Gero, S. Pike, R. Casavant, Mr. Lacoutre, E. Silverberg, R. Curboy.

Junior High Newspaper

Standing, left to right: J. Jackson, B. Clancy, R. Davieau, D. Feraco, Mr. Wilson, T. Earls. Sitting: G. Lucier, W. Earls, F. Bonneville, A. Czyzewski, I. Biron.

Model Airplane

Back, left to right: J. Cormier, D. McLaurin, T. Munier, T. Kozlowski, J. Burke, R. Murphy, J. Gregory, K. Caldbeck, S. Parzch, C. Harvey, K. Gaucher, R. Denault. Middle: B. Bolduc, L. Peirce, R. Curboy, M. Naylor, R. Lazure, N. Bradley, M. Hogan, W. Chadbourne, A. Borbeau, W. Laughlin, Mr. Walsh. Sitting: D. Byman, P. Blake, D. Gregoire, C. Chiffone, F. Delgreco, D. Kenyon, P. Laurie, L. Menard, K. Menard.

Dance Club

Top row, left to right: W. Lindley, D. Cournoyer, F. Hasting, C. Lavallee, R. Mahan, D. Gallagher, J. Tryba, K. White, C. Ciaffone, R. Watson, F. Morgan, R. Spinard, C. Graham, W. Bertrand. Second row: S. Boucher, D. Renaud, D. MacLaurin, E. Arnold, K. Powers, J. Boucher, F. Bonneville, D. Berry, B. Henky, L. Bailey, T. Munier, R. Gemme, A. Czyzewski. Third row: T. Kozolowski, D. Dupre, G. Fay, I. Biron, E. Zahaara, P. Poirer, C. Wadsworth, J. Fish, J. Gendron, L. Parent, V. Bergeron, B. Clancy, S. Hall, I. Langlois. Fourth row: N. Donais, M. Craig, L. Lucier, G. Hoy, Miss Premo, Mr. Pauli, M. McLaughlin, B. MacLaurin, P. Miknaitis, M. Gendreau, F. Byron. Standing, left: E. Mulrain, M. Plasse. Standing, right: L. Nichols, M. Naylor.

Record Club

Standing, left: L. Shaw, D. Morgan, B. Wait, J. Jenson, B. DuBay, B. Oliver, C. Steadman, Miss Joslyn. Sitting: J. Curtis, J. Nichols, R. O'Connor, P. Potter, M. Menard, J. Fairbrother, J. Carliell.

Dance Club

Back row: P. Parnoski, M. Peck, C. Shaw, A. Turner, S. Laughlin, P. Howard, P. Vermier, B. Watt, E. Galonek, K. Osterberg, S. Nasse. Middle row: S. Wambach, S. Jackson, M. Morin, J. Smith, C. Bagster-Collins, D. Prazier, S. Allen, P. Baldina, C. Closson, A. Perry, C. Blake. Front row: L. Skudlark, R. Bucher, E. Woodard, D. Ferace, C. Carlson, T. Gagne, R. Bonneville, E. Fournier, I. Raymond, M. Booth, J. Mason, A. Lazure.

Back row, left to right: M. Annala, V. Dione, S. Lavergne, J. Fitts, T. O'Keefe, R. Lameroux, R. Rogers, A. Leboufe, W. Terry, R. Blake, A. Poirier, L. Menard. Middle row: D. Sherman, N. Blair, C. Curboy, J. Soloman, B. Racine, E. Nitka, S. Sharon, D. Mundell, M. Darlington, A. Blondin, E. Mundell, B. Hamel, S. Wetteland, J. Blondid, P. Racine, V. Gavin, T. Lazure, L. Lavergne. Front row: Y. Supernaut, J. Dufour, J. Wesson, D. Mailhot, S. Wassmer, A. Blanchette, B. Deering, J. Meyrick, C. Gelineaur, S. Vickers, C. Braniff.

Photography Club

Standing, left to right: E. Racicot, R. Hamborg, D. Clark, C. Lindell, Mr. Furbush, A. Bradley, R. Czyzewski, E. Plasse, D. Yates. Sitting: C. Silverberg, J. Megary, M. Robida, D. Brown, C. Lavandusky, J. Harder. Absent: P. Skudlark, F. Lavergne.

Camera Club

Standing, left to right: Mr. Furbush, R. Felton, F. Smith, A. Latour, R. Murphy, A. Booth, J. Dennett, R. Bishop, D. Jalbert, R. Savery, J. Willis, P. Showman. Sitting: T. Mead, P. Harrington, R. Meunier, G. Larosa, H. Patt, S. Crespo, C. Bennett, D. Mead, H. Stearns. Absent: C. Blake, P. Pernoski, B. Clancy, I. Biron, P. Poirier, E. Grimes, B. Deering, E. Snow, F. Bonneville, C. Walker, F. Byron, J. Martin, D. Byman.

For Safer Driving

Foods and Nutrition Tea

Line Forms To Right

Faculty Welcome

Guidance Office Workers

Standing, left to right: B. Benjamin, J. Brown, J. Nichols, Mr. Julian, D. Morgan, J. Webber, L. Shaw, E. Reed, S. Benjamin, J. Jensen, L. Casey. Seated: P. Hayward, E. Morrell, C. DiMatteo, N. Sweet, M. Wadsworth.

Aviation Club

Top row, left to right: T. Hicks, D. Howard, R. Finney, P. Grudzien, B. Hickland, K. Weaver, B. Lusk, R. Heroux, Mr. Britton, Adviser. First row: S. Spence, M. Sheldon, S. Schumacker, P. Smith, K. Durand, K. Kopacz, B. Looney, W. Mead.

Time Out for Ginger

The play cast

Sweet old skeptic

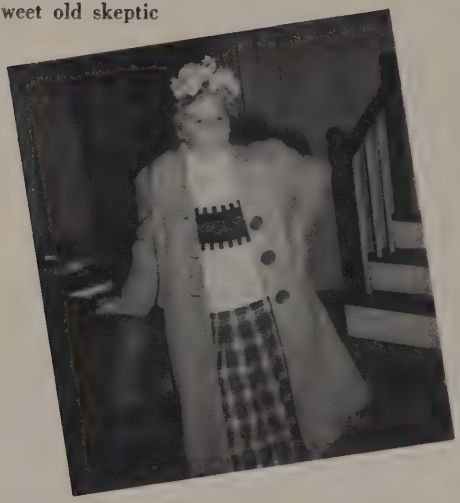

Demure little stick of Ginger

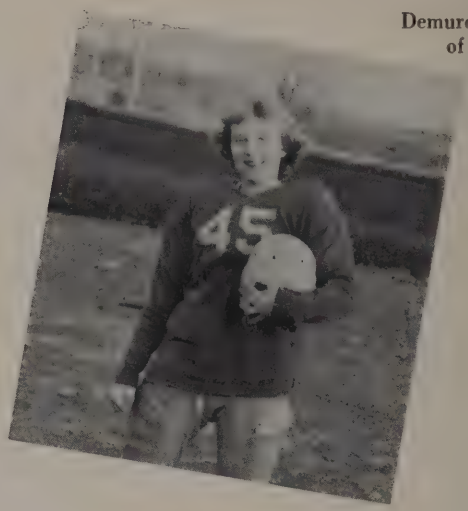

A little friendly advice

Lotharios philosophise

Behind the Scenes

Plaudits to the stage crew

The art of make-up

Mr. Rainka and set builders

Melodrama

Tension — Temper

Curtain call

Instrumental Organization

Top row, left to right: Mr. Hamilton, assistant director; B. Eddy, R. Jones, C. Demoranville, T. Blake, F. Henke, D. Ginn, R. Nichols, Mr. Corson, director. Second row: K. Landahl, R. Munier, J. Chancellor, E. Silverberg, L. Hagopian, M. Ladyka, C. Tuttle, G. Blake, N. Dreyer, N. Gregory, G. LeBlanc, A. Pratt, L. Hyde, R. Garstka. Third row: G. Demoranville, D. Worthington, D. Bradway, R. Balinda, G. Perry, L. Lyman, K. Lindell, D. Gregory, L. Hill. Absent when picture was taken: J. Frain, B. Potter.

Practice makes perfect

Combined performance of band and glee club

Senior High Glee Club

Back row: R. Caldbeck, R. Finney, K. Lindell, F. Watson, K. Weaver, D. Gregory, J. Schultz, G. Klingler. Second row: B. Streeter, D. Tiller, J. DiBonaventura, D. Byrne, G. Samaha, C. Fay, M. O'Keefe, M. Sheldon, B. Rosbury, S. Plimpton, B. Fountain. Third row: E. Gagnon, N. Fortier, D. Lyford, M. Monette, B. Donavan, G. Atwood, J. Simpson, C. Provost, N. Angle, J. Webber, C. DiMatteo, P. Whitten, S. Carpenter, J. Tuomi, P. Hall, Instructor, Mr. Corson. Front row: G. Richard, B. Hoy, L. Germaine, E. Felton, C. Mantha, E. Moore, J. Stuart, L. Provost, J. Burton, F. Martel, M. Underwood, A. O'Connor, J. Curtis.

ACCOMPANISTS
S. Craig, R. Garstka

Back row: G. Dufour, D. Lavigne, D. Perry, P. Grudzien, G. Gregoire, W. Looney. Second row: R. Demetrius, G. Leao, B. Benjamin, J. Bernard, E. Melhuish, C. Fairbrother, D. St. Pierre, J. Sullivan, B. Wilson, G. Scott, L. Hill. Third row: C. Gendreau, C. Parent, S. Benjamin, F. Van Hook, A. Arnesen, R. Hufault, S. Blair, S. Bonin, M. Herchel, L. Laughlin, J. Kearns, K. Osterberg, M. Paquette, Instructor, Mr. Corson. Front row: G. DeMoranville, S. Angle, S. Craig, K. Martin, N. Sweet, E. Reed, C. Bonneville, J. MeKenna, H. Stuart, R. Garstka, M. Bruce.

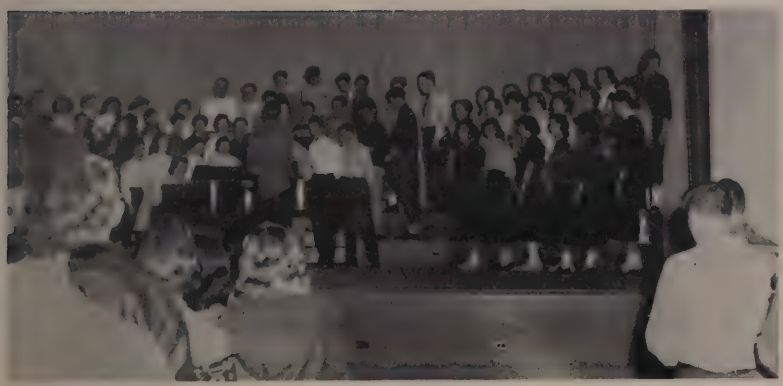

Ninth Grade Chorus

Top row, left to right: W. Tamm, D. Smith, P. Skudlark, P. Armstrong, H. Patt, N. Beeman, L. Shaw, E. Jolin, D. Morgan, J. Glynn, J. Lescarbeau, W. Power, G. Perkins, R. Provost, P. Carlson. Second row: Mr. Corson, director; S. Crespo, D. Hall, B. White, S. Learned, C. Wassmer, L. Bourbeau, J. Dowling, B. Racine, M. Plasse, B. Dubay, C. Lavandusky, C. Demoranville. Third row: P. Stark, S. Vickers, C. Nase, G. Reginbal, B. Oliver, J. Carliel, J. White, M. McLean, C. Steadman, J. Dumas. Absent when picture was taken: T. Burton, P. Hayward.

Junior High Chorus

The Junior High School Chorus was not organized until after February of this year, and it is regrettable that we do not have a picture of this energetic group. For this organization, along with the Ninth Grade Chorus, under the direction of Mr. Corson and Mr. Dexter, have rehearsed faithfully for two months to present what is to be a masterful production of Gilbert and Sullivan's, *The Mikado.* As we go to press, we wish all success to this musical enterprise.

The Mikado

The complete cast

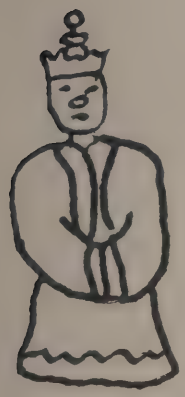

MIKADO

KO KO

YUM YUM

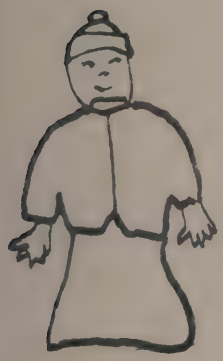

NAHKI-POO

KATISHA

POOH BAH

Art Exhibit

Left: Mr. Hendrickson and his internationally famous artists.

Last fall, about November, the students at Tantasqua were surprised and quite pleased, to learn that we were going to exchange art exhibits with a school in Vienna, Austria.

The art exhibit opened November 17, 1955 in Boston and was sponsored by the International Friendship League, of which His Excellency Christian A. Herter and Mrs. Herter are members. Several students also went to Boston to appear on Dave Garroway's program, "Today." They were: Barbara Streeter, Colen Lindell, Margo Shelden, David Lyman, Carol Monette, and Jean Tuomi.

On November 21, 22, and 23 the exhibit was on display in our school, and later the University of Massachusetts requested a loan of the show for exhibition. A week later the exhibit was sent to the Kunstvolkhochschule school in Vienna, Austria. An excellent display from Austria was also on view at Tantasqua.

Art lovers holiday

Triangles and squares

Office Club

Top row, left to right: M. Paquette, J. Hall, J. Kearns, J. Laughlin, J. Bernard, D. St. Pierre, S. McIntyre, J. Sullivan, E. Reed. Second row: B. Fountain, J. Burton, B. Donovan, M. Sheldon. Third row: J. Webber, J. Brown, V. Hall, B. Carliell, P. Herbert, P. Gadaire, C. DiMatteo. Absent when pictures were taken: C. Bonneville, S. Laughlin, J. Sherman, B. Hoy, R. Love, D. Goddard, M. Galonek, B. Martin, B. Rosburg, B. Morrell, P. Armstrong.

Audio Visual Club

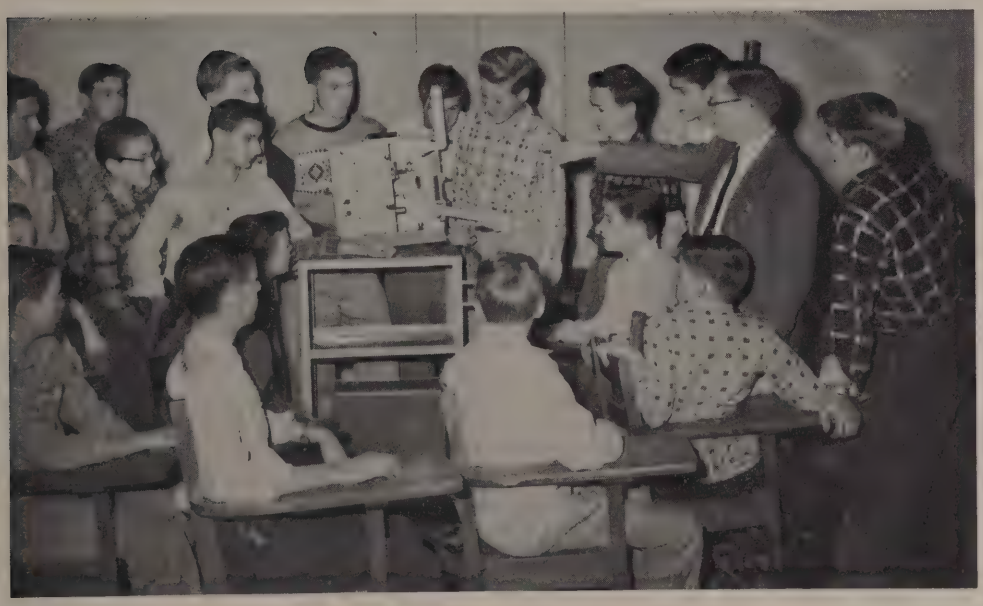

Top row, left to right: K. Durand, D. Puduski, R. Mahan, K. Copacz, D. Lyman, W. Bolduc, G. Leao, R. Munier, L. Smith, D. Gendreau, W. Furbush, Adviser; L. Benjamin. Seated: G. Simpson, R. Mundell, C. Tuttle, J. Norton, A. Beeman, L. Brown, R. Gemme.

Sports

Cross Country

Good Men on a Dirt Track

Top row, left to right: R. Martin, K. Weaver, R. Griggs, J. Poirier, R. Lucier. Second row: J. McGovern, R. Rivernider, F. Watson, G. Leao, Mr. Hamilton, track coach. Absent when photo was taken: F. LaVergne.

Inspiration

Solid Squaws—The Cheerleaders

Left to right: S. Benjamin, G. Atwood, J. Webber, E. Cramer, B. Donovan, M. Wadsworth, C. Dimatto.

The Warriors

Back: Fran Mundell, Bob Murphy, Red Watson, Colen Lindell, Dick Martin, Joe Misiaszek.
Front: Len Nase, Pete Smith.

Coach Bansfield, Captain Nase, Coach MacArthur.

THE WARPATH

Tantasqua	*The Opposition*	
29	Monson	62
53	Warren	51
55	D. Prouty	77
65	Leicester	46
49	Alumni	44
56	Charlton	65
45	Barre	49
60	Oxford	53
58	N. B.	64
53	Sutton	66
41	Cole Trade	49
52	Leicester	44
63	Charlton	45
65	Barre	67
54	Oxford	64
53	N. B.	46
51	Sutton	56
56	Cole Trade	44
60	Monson Academy	68

Bay State Tournament

63	Templton	48
55	Oxford	58

Don't Just Stand There!

The Junior Warriors

Back, left to right: R. Savory, K. Lindell, C. Tuttle, C. Mundell, R. Caldbeeck, B. Potter. Second row: D. Howard, L. Smith, J. Melhuish, J. McGovern, G. Simpson, R. Caron. Front: R. Griggs, H. Lucier, D. May, W. Wheaton, E. Young, R. Woodard, Mr. McArthur, coach of the J. V.

THE WARPATH

Tantasqua		*The Opposition*
41	Warren	19
24	David Prouty	41
35	Leicester	28
22	Charlton	32
18	Barre	24
14	Oxford	23
33	N. B.	42

THE FIGHTIN' UPSTARTS

11	Sutton	17
20	Cole Trade	24
29	Leicester	15
39	Charlton	17
38	Barre	32
32	Oxford	27
33	N. B.	17

Three point play?

Advertising

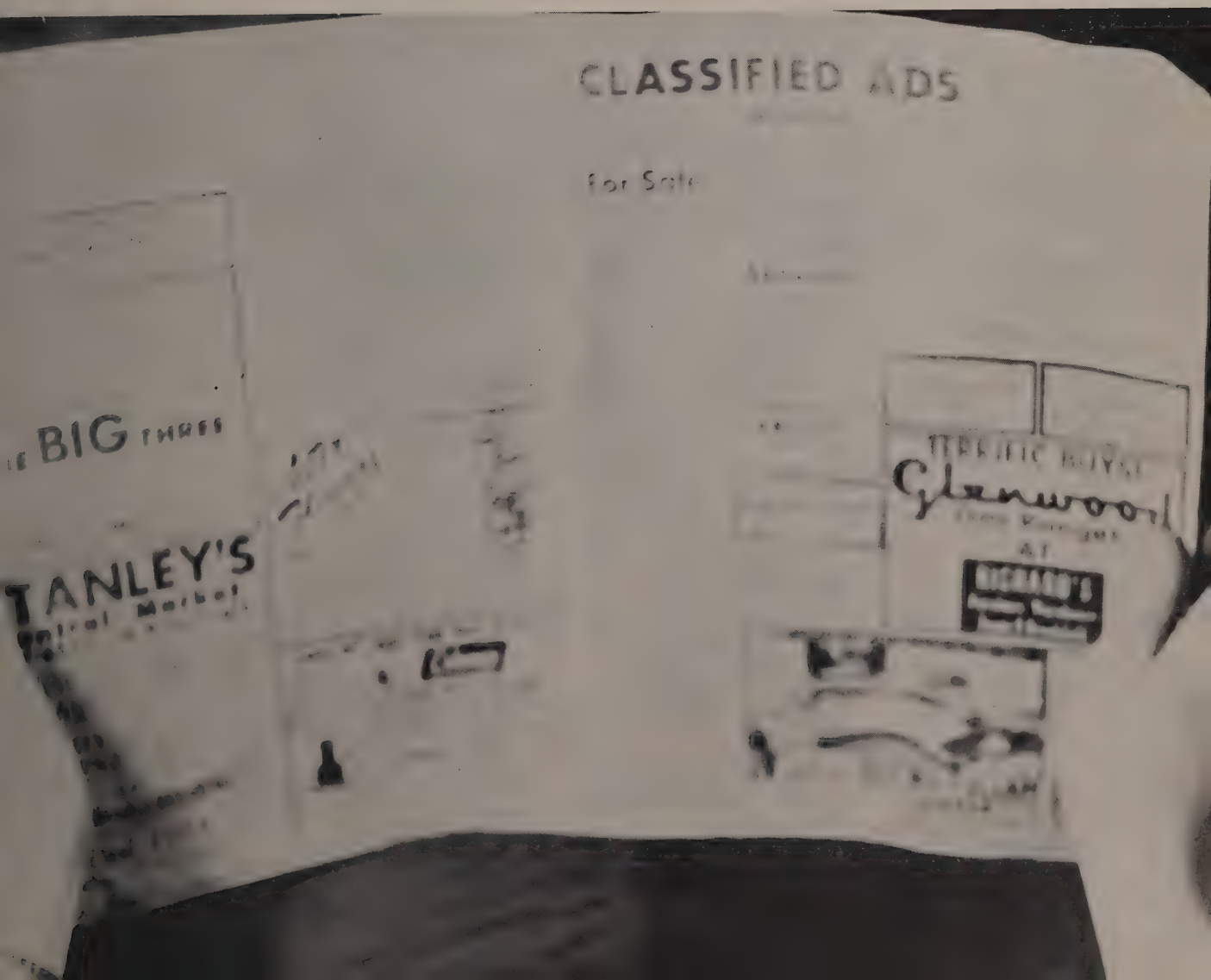

Good Food

THE
WOODBINE GRILL
Brimfield, Mass.
Brimfield Bus Terminal

BRIMFIELD
BARBER SHOP
Brimfield, Mass.

HATCHS'
VILLAGE STORE

Meats — Groceries — Frozen Foods
Notions — Hardware — Paint

MAIN ST. BRIMFIELD, MASS.

ENDICOTT JOHNSON
SHOES

"Better Shoes for Less Money"

MAIN STREET PALMER, MASS.

PALMER
MOTOR COACH
Charter Busses
PALMER, MASS.

FAULKNER HARDWARE CO.

425 Main Street Palmer, Mass.
Phone 28-W

"The Best in All Hardware Supplies"

F. W. WOOLWORTH CO.
Palmer, Mass.

W. T. GRANT CO.
Palmer, Mass.

GAVITT
WIRE AND CABLE CO.
Division of
AMERICAN
HARD RUBBER COMPANY
Brookfield, Mass. VO-7-3600

Compliments
of
RICE AND GADAIRE
LUMBER CO.
Brookfield, Mass. VO-7-2652

SHORTY'S
CITIES SERVICE STATION
Route No. 9 Brookfield, Mass.

CROSS ROADS
RESTAURANT
Central St. and Route 9
BROOKFIELD, MASS.
Dinners and Banquets

JOE'S SANITARY
BARBER SHOP
EAST BROOKFIELD, MASS.
Phone VO-7-3330

Best Wishes to Class of '56
BILL SWIACKI
Insurance — Real Estate Agency
335 MAIN STREET
POrter 4-4171

Best of Luck
Class of '56
RICHARD'S FURNITURE
BROOKFIELD, MASS.

CENTRAL
MUSIC STORE
for Everything in Music
33 CENTRAL STREET
SOUTHBRIDGE, MASS.

OVIDE'S HOTEL

Restaurant – Swimming Pool – Novelties
Cocktail Lounge – Picnic Grounds
OVIDE MERCURE
Proprietor

Route 15 Sturbridge, Mass.
Telephone POrter 5-5007, 4-8987

HYDE MANUFACTURING CO.,

Southbridge, Mass., U.S.A.

Manufacturers of
INDUSTRIAL CUTLERY
AND
PAPERHANGERS' TOOLS

DEARY BROS. DAIRY

Quality Products
and
DEARY BROS. DAIRY BARS

FINE FOOD
Sandwiches — Malteds — Sundaes

WEBSTER, MASSACHUSETTS

L. G. BALFOUR COMPANY
and
TAYLOR PUBLISHING COMPANY

CLASS RINGS
ANNOUNCEMENTS
YEARBOOKS
MEDALS AND TROPHIES

Gron P. Lloyd
BOX 144 CANAAN, CONNECTICUT

ALINE'S FOOD SHOP
Your Holsum Baker
STURBRIDGE ROAD
Sturbridge, Mass.

MIDWAY STORE
"Open 7 Days a Week"
Phone POrter 4-3600
STURBRIDGE ROAD

BROGAN'S SERVICE STATION
Sturbridge Road
Gas — Oil — Washing — Lubrication — Batteries — Tires
Tubes
Phone POrter 4-2267 Sturbridge, Mass.

GLOBE FURNITURE WAREHOUSE, INC.

"Never Knowingly Undersold"

833 MAIN STREET SOUTHBRIDGE, MASS.

Dial POrter 4-6931

GEO. C. BUTLER & SON

Florists

93 EASTFORD ROAD

SOUTHBRIDGE, MASS.

Phone POrter 5-5040

Local Reporter
of
School News

THE
COUNTRY
COURIER

West Brookfield, Mass.

PROGRAMS — YEARBOOKS
GENERAL COMMERCIAL PRINTING

Congratulations and Best Wishes

THE LITTLE GREENHOUSES

316 WORCESTER STREET SOUTHBRIDGE, MASS.

Telephone POrter 4-4385

WARREN PHARMACY

JOSEPH M. RUDDY, Ph. G. Reg. Ph.

36 Main Street Warren, Mass.

Phone 1

A Drug Store Since 1860

WILSON'S PHARMACY

29 East Main Street

WARE, MASS.

Phone Ware 73

"AN INVESTMENT IN KNOWLEDGE PAYS THE BEST DIVIDENDS"

BENJAMIN FRANKLIN

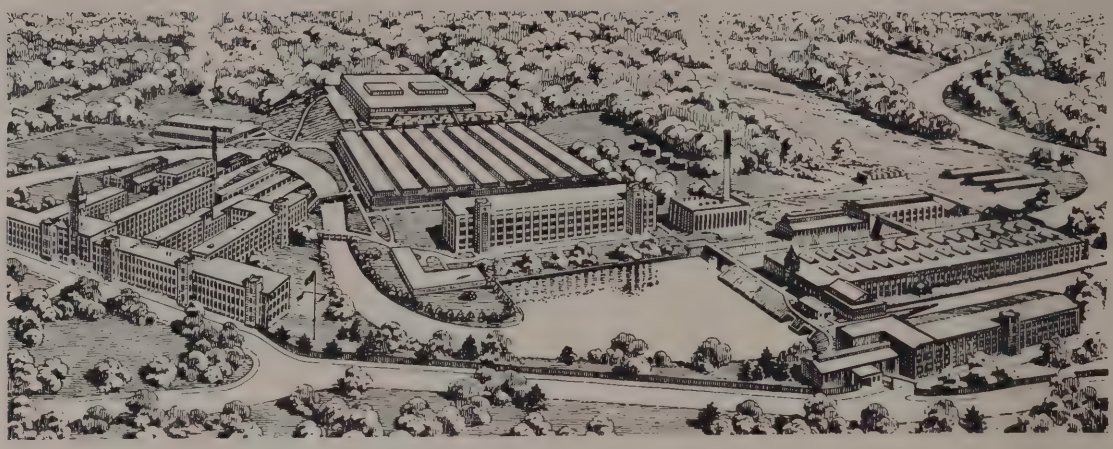

Turn to the writings of any one of the world's great men and you are sure to find a reference to the great value they placed on education. We have chosen to quote Benjamin Franklin for a very special reason. Actually, he is the father of a large segment of our business because it was he who invented the first bifocal lens!

The "investment"—as Franklin puts it—that you are now making in knowledge will go far to insure your success in later life. And further, the "dividends" that you will receive later will be proportional to the degree of mastery which you attain in your studies.

American Optical Company is also currently making a large investment in knowledge to insure its future. Our new Research Center, staffed by learned scientists and technicians in the fields of optics, stands as a fine example. It is our belief that these people, working for the Company to improve the vision of human beings the world over, will be paying dividends for many, many years to come.

American Optical

E. S. BROOKS
JEWELERS
GUARANTEED WATCH REPAIRS
423 Main Street
Palmer, Mass.

CHARKOUDIAN DRUG
of Palmer, Inc.
STANLEY P. BIDGA, Ph. G. Reg. Pharmacist
419 Main St.
Tel. 1103 Palmer, Mass.

BAKER'S
SPORT CENTER
TREVOR BAKER, Proprietor
Toys — Records — Sporting Goods
Wholesale Athletic Supplies
for School and Clubs
371 MAIN STREET PALMER, MASS.

H. E. HITCHCOCK
Asphalt Paving
BRIMFIELD, MASS.

BRIMFIELD
OIL COMPANY
Esso Heating Oils and Bottled Gas
STURBRIDGE ROAD BRIMFIELD, MASS.
Phone CH 5-3358

SEE
WILLIAM D. SPOONER
For All Your Insurance Needs
Phone CH 5-7296
BRIMFIELD, MASS.

ELAINE P. WRIGHT
Complete Insurance Service
REAL ESTATE
Brookfield Road Churchill 5-3337
Brimfield, Mass.

LONG VUE MOTEL
AND
GIFT SHOP
Sturbridge Road
Brimfield, Mass.

BRIMFIELD, MASSACHUSETTS
Apple Road
NEAR TANTASQUA

Heartiest Congratulations to the
Graduating Class of 1956

BLACKINGTON'S
DRUG STORE
J. ALFRED CORMIER, Rg. Ph., Prop.

Main Street
Fiskdale, Mass.

PARKER
GULF SERVICE STATION
Main Street
Di. 7-3482 — 7-8384
FISKDALE, MASS.

Compliments of

RALPH H. HALL

Look Your Best
ANN'S
BEAUTY SHOP
For the Woman Who Cares
MAIN STREET
FISKDALE, MASS.

Free Delivery Phone Di 7-3431

JOHNNIE & FRANCES
MARKET
MEATS — GROCERIES
FRUITS — VEGETABLES
Brookfield Road, Fiskdale, Mass.

BOB'S SERVICE STATION

Route 20

STURBRIDGE, MASS.

STURBRIDGE MOTOR INN

Route 15

STURBRIDGE, MASS.

Compliments of

HIPPODROME ALLEYS

SOUTHBRIDGE

16 Automatic Pin Setters

Compliments of

DAVID LENTI

Southbridge, Mass.

DERY'S STEAK HOUSE

Weddings and Banquets

"From a Sandwich to a Dinner — It's Our Pleasure"

266 MAIN STREET

Phone POrter 4-6970

MARTEL CLEANERS

Free Pickup and Delivery Service

142 HAMILTON STREET

Southbridge

Dial POrter 4-2125

G. C. WINTER CO.

Phone POrter 4-3244

SOUTHBRIDGE, MASS.

Since 1865

Hardware Plumbing Heating

Paint Housewares Sporting Goods

Mill Supplies

THE
UNITED LENS COMPANY, INC.
Southbridge, Massachusetts

WARREN LAUNDRY, INC.
Launderers and Cleaners
Cash and Carry
SAME DAY SERVICE
Phone HE-6-7423 Warren, Mass.

Congratulations and Best Wishes
From
LOUIS' DRESS SHOP
SOUTHBRIDGE

VI'S DAIRY BAR
AL AND VI CZYZEWSKI
Proprietors
BRIMFIELD, MASS.

For the Best in Dairy Products

H. L. PARKER

BRIMFIELD, MASS.

or

Come and See Our New Laboratory Controlled Dairy

Telephone Churchill 5-7282

Compliments of

HUGLI'S BAKERY

18 Central Street

PALMER, MASS.

Telephone Palmer-216

ROGER M. UNDERWOOD

Range and Fuel Oil

WILLARD ROAD

STURBRIDGE, MASS.

Telephone Dickens, 7-3425

PAQUETTE

STATIONERY COMPANY

338 Main St. Southbridge

3 Norwich St. Worcester

GILMAN'S

SERVICE STATION

Route 20

Brimfield, Mass.

MOBILGAS

Telephone Churchill 5-7507

ROM'S DAIRY SPOT

Italian Cuisine

Spaghetti, Ravioli, Gnocchi
Chicken Cacciatore, Pizza

ORDERS PUT UP TO TAKE OUT

Open Daily

STURBRIDGE ROAD STURBRIDGE

SOuthbridge 4-4070

Visit Our New Colonial Dining Room
and Plan Future Banquets and Parties With Us

LIKE NU CLEANERS

Southbridge's
Most Modern Cleansing Plant
and Only Drive - In Service
Parking Facilities — Prompt Service
Like - Nu Services Include:

DRY CLEANING
FUR STORAGE
MOTHPROOFING
LAUNDRY
RUG CLEANING
REPAIRS TO ALL GARMENTS

100 Central Street
Southbridge

DAN CRIMMINS

INSURANCE REAL ESTATE
MORTGAGES

372 Main Street Palmer, Mass.
Telephone Palmer-7

CONGRATULATIONS
TO THE CLASS OF 1956

CAPITOL CLEANERS

Palmer, Mass.
Telephone Palmer-158

R. ROBBINS COMPANY

Michael Stern Clothing
Mallory Hats — Co-operative Shoes
and Furnishings
A Complete Line of the Latest in Misses
Coats, Dresses, and Suits
323 MAIN STREET
SOUTHBRIDGE, MASS.

Compliments of Your

A & P MANAGERS AND CLERKS

SOUTHBRIDGE, MASS.

COMPLIMENTARY ADVERTISEMENTS

These are our boosters who have with their generous contributions and good wishes helped considerably to put our Yearbook in print. Please show your appreciation by patronizing these generous businessmen.

DURAND SISTERS
Palmer

Compliments of a Friend

HILL'S SERVICE STATION
Brimfield

HOWE'S MARKET
Brookfield

ABBOTT'S VARIETY STORE
Brookfield

GEORGE'S TEXACO STATION
Brookfield

WOODARD'S GARAGE
Brookfield

FRAZER'S NEWS ROOM
Brookfield

STREETER LUMBER COMPANY
Brookfield

LAKESIDE GROCERY
East Brookfield

AL CARON'S BARBER SHOP
Brookfield

KING'S VARIETY STORE
East Brookfield

BIG BUNNY MARKET
Southbridge

GLOBE NEWS ROOM
Southbridge

SOUTHBRIDGE COAL COMPANY
Southbridge

STELLA'S
Southbridge

PASTIME BOWLING CENTER
Southbridge

MATHIEU'S SHOES
Southbridge

THE COFFEE SHOP
Southbridge

HARTWELL PHARMACY
Southbridge

LANGEVIN'S SPORTS AND PHOTO STORE
Southbridge

FLORSHEIM'S SHOE STORE
Southbridge

FONTANA'S MUSIC STORE
Southbridge

CONSUMER'S MARKET
Southbridge

FABRIC SHOP
Southbridge

PALMER GIFT SHOP
Palmer

TUCKER'S HARDWARE STORE
Warren

KEN'S GROCERIES
Brookfield

ARTHUR'S MOBIL GAS STATION
Brookfield

WOOLWORTH'S
Southbridge

GLOBE SERVICE STATION
Southbridge

DESA PAINT AND WALLPAPER
Southbridge

METROS BROTHERS
Southbridge

LONE OAK STORE
Brookfield

An Open Letter to OUR ADVERTISERS

Gentlemen:

We have received your order for advertising space in our yearbook, the TANTASQUAN, have typed your ad copy and sent it off in our final copy shipment to the printer. We wish to thank you for your contribution to our yearbook. You have helped to make possible the publication of the TANTASQUAN last year, when it rated a second prize among New England Yearbooks, and, this year, when we are aiming even higher.

We also believe that the honors won by the TANTASQUAN make the ad space in this book valuable to our supporters. So this cooperative enterprise of the students and the merchants of this area works for the mutual benefit of all. Another great advantage in Yearbook advertising, which we should like to point out, is the fact that Yearbooks are cherished and read by our students and their families for many years, so your advertising copy is before the eyes of innumerable customers over a long period of time.

Again, thank you for your patronage, and, hoping it will increase your business during the following year, we remain,

Very sincerely
The Staff of the
TANTASQUAN

A & M TOOL AND DIE CO., INC.

Injection and Compression Moulds

SPECIAL MACHINERY

Phone SOuthbridge 4-3241

Foster Street Southbridge, Mass.

AMBASSADOR
STATESMAN
RAMBLER

Come in — See and Drive the Famous Rambler
That Tops Them All in
Economy, Maneuverability, Handling Ease, Safety,
Comfort and Resale Value

NOW $25,000

- Personal
- Automobile
- Accident

INSURANCE AGAINST FATAL INJURY

WITH ALL NEW AMERICAN MOTOR CARS

TOWN LINE MOTOR SALES

VO 7-3526 Boston Post Road
BROOKFIELD, MASSACHUSETTS

COMPLIMENTS OF

ROBIDA'S

"The One Stop Supermarket"

4 Miles From Tantasqua School

BROOKFIELD ROAD FISKDALE, MASS.

Autographs

Autographs

The Best Yearbooks Are TAYLOR MADE
TAYLOR PUBLISHING COMPANY DALLAS TEXAS

TANTASQUA REGIONAL HIGH SCHOOL
STURBRIDGE, MASS.